Activity ID	Activity Name	Work Days	Start	Finish
SEVILLA STREET IMP		**127**	**13-Jan-26**	**10-Jul-26**
START UP		**8**	**13-Jan-26**	**22-Jan-26**
A1000	PRECONSTRUCTION MEETING	4	13-Jan-26*	16-Jan-26
A1010	NOTICE TO PROCEED	4	13-Jan-26*	16-Jan-26
A1020	CADD FILES	4	19-Jan-26	22-Jan-26
A2360	POWER POLE RELOCATION	4	19-Jan-26	22-Jan-26
SUBMITTALS		**5**	**19-Jan-26**	**23-Jan-26**
A1030	UTILITY PIPE & APPURTANCES	5	19-Jan-26	23-Jan-26
A1040	STORM PIPE & STRUCTURES	5	19-Jan-26	23-Jan-26
A1050	CONCRETE & ASPHALT MIX DESIGNS	5	19-Jan-26	23-Jan-26
A1060	SIGNAGE	5	19-Jan-26	23-Jan-26
A1070	AGGREGATES	5	19-Jan-26	23-Jan-26
ACQUISITION		**30**	**26-Jan-26**	**06-Mar-26**
A1080	UTILITY PIPE & APPURTANCES	5	26-Jan-26	30-Jan-26
A1090	STORM PIPE & STRUCTURES	30	26-Jan-26	06-Mar-26
A1100	CONCRETE & ASPHALT MIX DESIGNS	5	26-Jan-26	30-Jan-26
A1110	SIGNAGE	5	26-Jan-26	30-Jan-26
A1120	AGGREGATES	5	26-Jan-26	30-Jan-26
START CONSTRUCTION		**17**	**23-Jan-26**	**16-Feb-26**
A1130	911 LOCATES	3	23-Jan-26	27-Jan-26
A1135	PRECON VIDEO	1	28-Jan-26	28-Jan-26
A1140	MOT - OVERALL PROJECT	1	29-Jan-26	29-Jan-26
A1150	SURVEY LAYOUT	10	30-Jan-26	12-Feb-26
A1160	LAY DOWN YARD	5	02-Feb-26	06-Feb-26
A1170	MOBILIZATION	5	30-Jan-26	05-Feb-26
A1175	EROSION CONTROL	2	06-Feb-26	09-Feb-26
A1180	DEWATERING	5	10-Feb-26	16-Feb-26
A1190	SOFT DIGS/LOCATES	5	10-Feb-26	16-Feb-26
PHASE I UTILITY WATER & SEWER - SUBGRADE SEVILLA		**60**	**10-Feb-26**	**04-May-26**
A2000	MOT PHASE 1	1	10-Feb-26	10-Feb-26
A2010	CLEAR & GRUBB / REMOVE CONCRETE / ASPHALT	5	11-Feb-26	17-Feb-26
A2020	INSTALL WATER LINE	4	18-Feb-26	23-Feb-26
A2030	PRESSURE TEST/ BAC T / TIE IN	10	24-Feb-26	09-Mar-26
A2040	CONNECT WATER SERVICES	1	10-Mar-26	10-Mar-26
A2050	INSTALL SANI SWR PIPE, STRUCT & SERVICES	15	24-Feb-26	16-Mar-26
A2060	12" SUBGRADE STABILIZATION BLOCK 1 & 2	6	17-Mar-26	24-Mar-26
A2065	INSTALL HISTORIC CURB / CONCRETE BANDS	10	25-Mar-26	07-Apr-26
A2070	INSTALL 8" CRUSHED CRETE	5	08-Apr-26	14-Apr-26
A2080	CONCRETE SIDEWALKS & DRIVEWAYS	10	15-Apr-26	28-Apr-26
A2090	FINISH GRADE / SOD ROAD SIDE	4	29-Apr-26	04-May-26
PHASE 2 CARRERA & SARAGOOSA STREETS		**56**	**18-Feb-26**	**06-May-26**
B2000	MOT PHASE 2	4	18-Feb-26	23-Feb-26
B2005	REMOVE ASPHALT & CONC & DRAIN (CARRERA)	2	24-Feb-26	25-Feb-26
B2100	DRAINAGE PIPE & STRUCTURES S-4 TO S-2 & S-5	2	09-Mar-26	10-Mar-26
B2110	DRAINAGE PIPE & STRUCT S-4 TO S-19	1	11-Mar-26	11-Mar-26
B2120	DRAINAGE PIPE & STRUCT S-19 TO S-1 & S-3	2	12-Mar-26	13-Mar-26
B2130	DRAINAGE PIPE & STRUCT S-10 TO S-9	2	16-Mar-26	17-Mar-26
B2140	DRAINAGE PIPE & STRUCT S-9 TO S-6	1	18-Mar-26	18-Mar-26
B2150	DRAINAGE PIPE & STRUCT S-9 TO S-8 TO S-7	2	19-Mar-26	20-Mar-26
B2160	12" SUBGRADE STABLIZATION (CARRERA)	1	23-Mar-26	23-Mar-26
B2170	INSTALL HISTORIC CURB / CONC BANDS (CARR)	4	24-Mar-26	27-Mar-26
B2180	INSTALL 8" CRUSHED CRETE (CARRERA)	1	30-Mar-26	30-Mar-26
B2190	REMOVE ASPHALT & CONC & DRAIN (SARAGOOSA)	2	31-Mar-26	01-Apr-26
B2200	DRAINAGE PIPE & STRUCT S-18 TO S-17	2	02-Apr-26	03-Apr-26
B2210	DRAINAGE PIPE & STRUCT S-17 TO S-15	1	06-Apr-26	06-Apr-26
B2220	DRAINAGE PIPE & STRUCT S-15 TO S-14 & S-16	2	07-Apr-26	08-Apr-26
B2230	DRAINAGE PIPE & STRUCT S-15 TO S-13	1	09-Apr-26	09-Apr-26
B2240	DRAINAGE PIPE & STRUCT S-13 TO S-12 TO S-11	2	10-Apr-26	13-Apr-26
B2250	12" SUBGRADE STABLIZATION (SARAGOOSA)	1	14-Apr-26	14-Apr-26
B2255	INSTALL HISTORIC CURB / CONC BANDS (SARA)	4	15-Apr-26	20-Apr-26
B2260	INSTALL 8" CRUSHED CRETE (SARAGOOSA)	1	21-Apr-26	21-Apr-26
B2270	REMOVE CONCRETE / ASPHALT (CARR/SARA)	1	22-Apr-26	22-Apr-26
B2280	CONCRETE PAVEMENT (CARR & SARA)	2	23-Apr-26	24-Apr-26
B2290	CONCRETE SIDEWALKS & DRIVEWAYS (CARR & SARA)	4	27-Apr-26	30-Apr-26
B2300	FINISH GRADE / SOD (CARR & SARA)	4	01-May-26	06-May-26
PHASE 4 BRICK PAVERS		**18**	**06-May-26**	**01-Jun-26**
C2100	MOT PHASE 4	1	07-May-26	07-May-26
C2110	REGRADE CRUSH CRETE TO FINISH GRADE	2	08-May-26	11-May-26
C2120	INSTALL GEOFABRIC AND SAND	4	06-May-26	11-May-26
C2130	INSTALL BRICKS	14	12-May-26	01-Jun-26
C2140	MILL/PAVE VALENCIA, CARRERA & SARAGOOSA	1	08-May-26	08-May-26
PHASE 5 SPEED TABLES		**7**	**02-Jun-26**	**10-Jun-26**
D2100	MOT PHASE 5	1	02-Jun-26	02-Jun-26
D2110	INSTALL TRENCH DRAINS	1	03-Jun-26	03-Jun-26
D2120	INSTALL SPEED TABLES	5	04-Jun-26	10-Jun-26
PHASE 6 FINISH CONSTRUCTION		**2**	**11-Jun-26**	**12-Jun-26**
A2440	INSTALL SIGNAGE	2	11-Jun-26	12-Jun-26
A2460	FINAL STRIPING	2	11-Jun-26	12-Jun-26
A2470	SUBSTANTIAL COMPLETION	0	12-Jun-26	12-Jun-26*
CLOSE OUT		**20**	**12-Jun-26**	**10-Jul-26**
A2480	PUNCH LIST	10	12-Jun-26	25-Jun-26
A2490	DEMOBILIZE	5	26-Jun-26	02-Jul-26
A2500	AS BUILTS	20	12-Jun-26	10-Jul-26
A2510	FINAL COMPLETION	0		10-Jul-26*

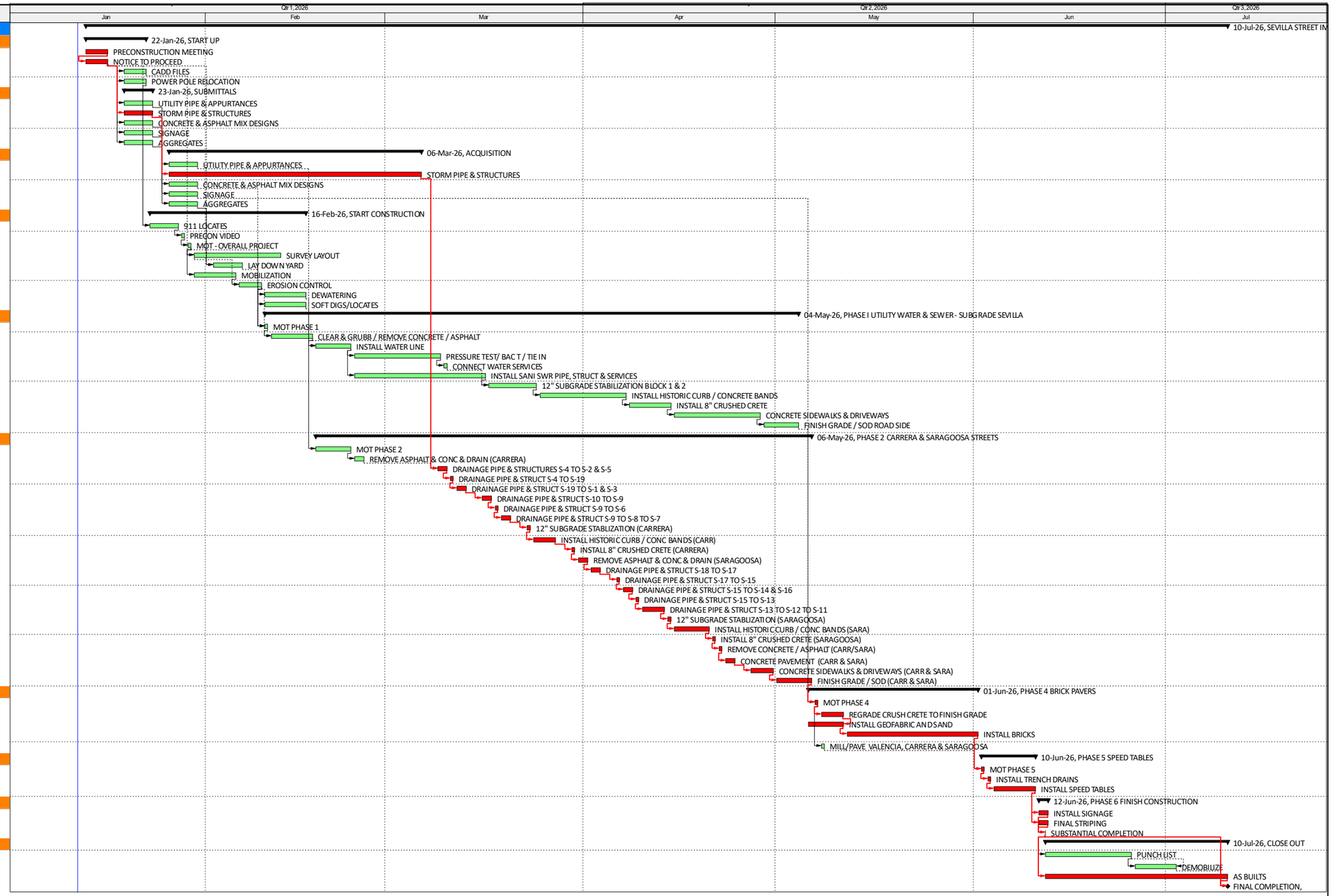

Actual Level of Effort
Actual Work
Remaining Work
Critical Remaining Work
Milestone
summary

SEVILLA STREET IMPROVEMENTS
BASELINE SCHEDULE

DB Civil Construction
BASELINE SCHEDULE 1-12-26